

The Respiratory System

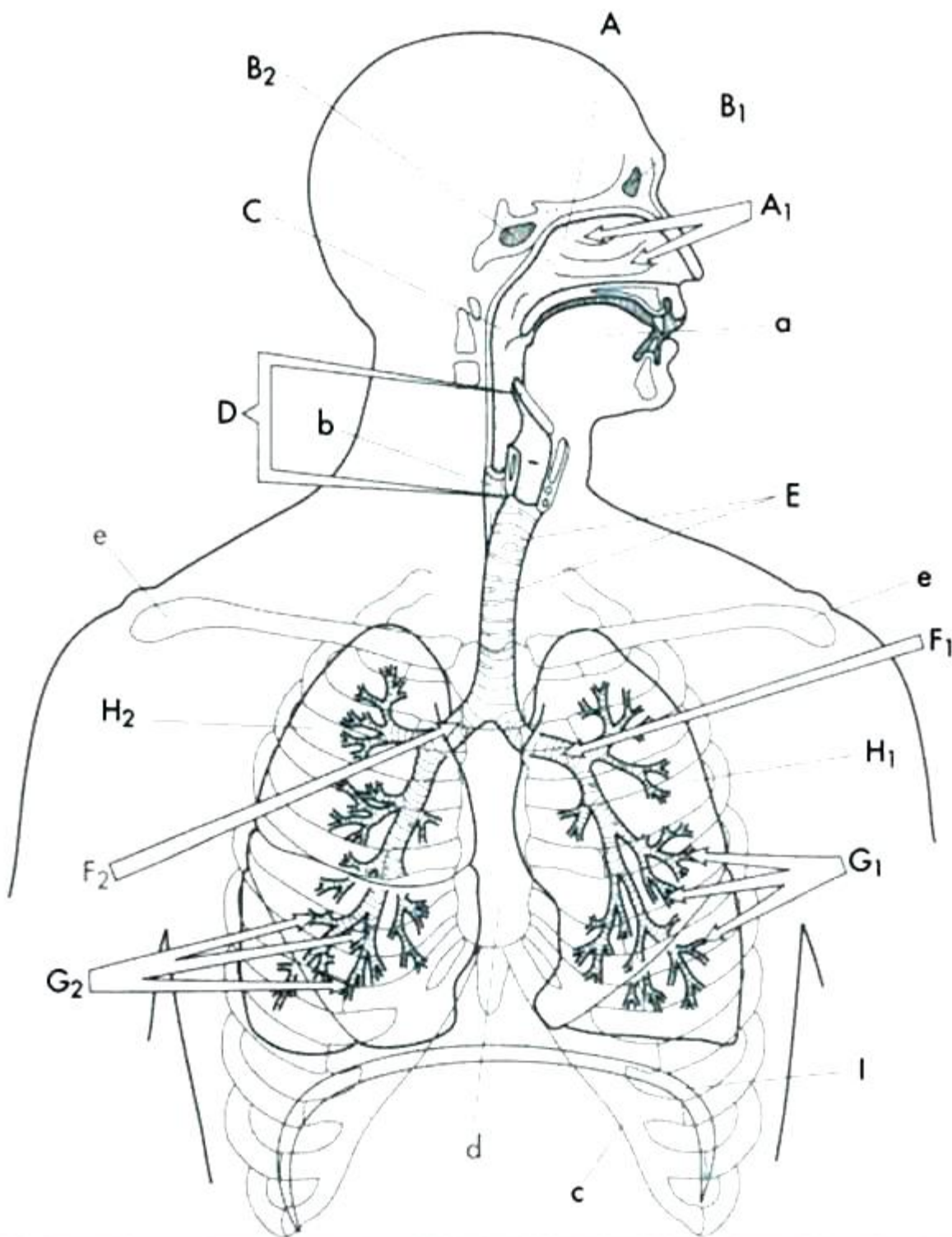

The Respiratory System

- | | | |
|---|---|---|
| <input type="radio"/> Nasal Passage.....A | <input type="radio"/> Left BronchusF ₁ | <input type="radio"/> Right Lung.....H ₂ |
| <input type="radio"/> Nasal ConchaeA ₁ | <input type="radio"/> Right Bronchus.....F ₂ | <input type="radio"/> Diaphragm.....I |
| <input type="radio"/> Frontal SinusB ₁ | <input type="radio"/> Left Bronchial Tree.....G ₁ | <input type="radio"/> Tonguea |
| <input type="radio"/> Sphenoid Sinus.....B ₂ | <input type="radio"/> Right Bronchial Tree.....G ₂ | <input type="radio"/> Esophagus.....b |
| <input type="radio"/> Pharynx.....C | <input type="radio"/> Left LungH ₁ | <input type="radio"/> Ribsc |
| <input type="radio"/> LarynxD | | <input type="radio"/> Sternum.....d |
| <input type="radio"/> TracheaE | | <input type="radio"/> Clavicles.....e |