

Word Bank:

Friendly, Years, Yes, Snake, Melita, Rome

Was Paul in jail for days, weeks or years?

A soldier named Julius was taking Paul and some other prisoners on a ship to

_____.

Before they got to Rome they wrecked and spent time on the island of

_____.

Were the natives on Melita friendly or mean?

Paul was bit by a _____.

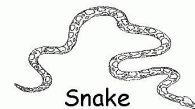

Did Paul do miracles on the island? _____

Did Paul ever make it to Rome? _____