

The Animal Cell

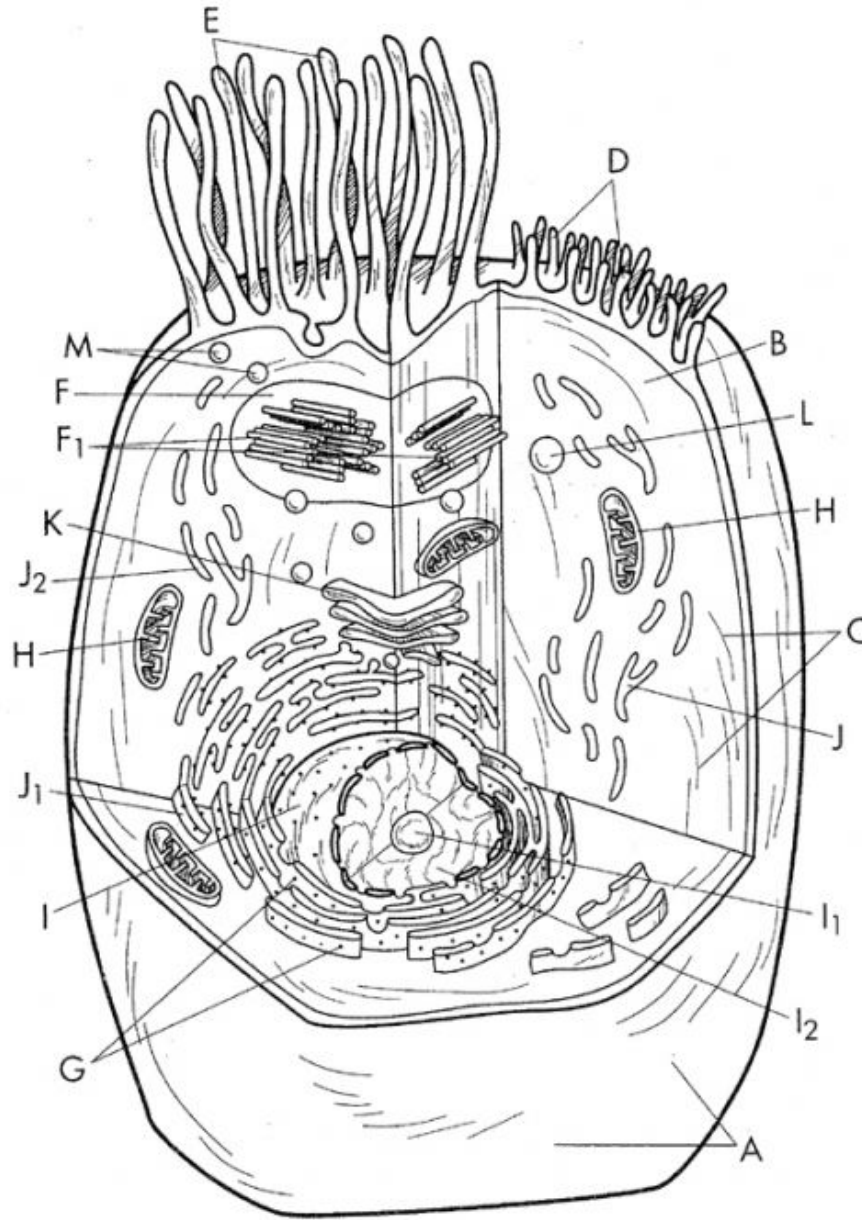

- The Animal Cell**
- | | | |
|--|--|--|
| <input type="radio"/> Cell Membrane.....A | <input type="radio"/> Centrioles.....F ₁ | <input type="radio"/> Endoplasmic Reticulum...J |
| <input type="radio"/> Cytosol (Cytoplasm)....B | <input type="radio"/> Ribosomes.....G | <input type="radio"/> Rough ER.....J ₁ |
| <input type="radio"/> Cytoskeleton.....C | <input type="radio"/> Mitochondrion.....H | <input type="radio"/> Smooth ER.....J ₂ |
| <input type="radio"/> Microvilli.....D | <input type="radio"/> Nucleus.....I | <input type="radio"/> Golgi Body.....K |
| <input type="radio"/> Cilia.....E | <input type="radio"/> Nucleolus.....I ₁ | <input type="radio"/> Lysosome.....L |
| <input type="radio"/> Centrosome.....F | <input type="radio"/> Nucleoplasm.....I ₂ | <input type="radio"/> Peroxisome.....M |